

receipt: 559568.

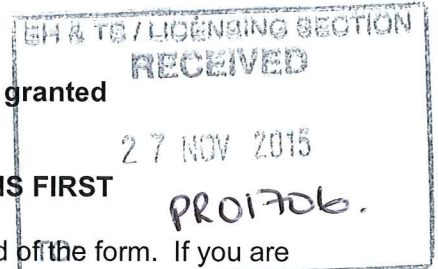

Application for a premises licence to be granted under the Licensing Act 2003

PLEASE READ THE FOLLOWING INSTRUCTIONS FIRST

Before completing this form please read the guidance notes at the end of the form. If you are completing this form by hand please write legibly in block capitals. In all cases ensure that your answers are inside the boxes and written in black ink. Use additional sheets if necessary.

You may wish to keep a copy of the completed form for your records.

I/We Co-operative Group Food Ltd
(Insert name(s) of applicant)

apply for a premises licence under section 17 of the Licensing Act 2003 for the premises described in Part 1 below (the premises) and I/we are making this application to you as the relevant licensing authority in accordance with section 12 of the Licensing Act 2003

Part 1 - Premises Details

Postal address of premises or, if none, ordnance survey map reference or description
Co-operative Food
(The Former Overross Garage)
Overross Steet
Ross on Wye
Herefordshire
Post town Ross on Wye Postcode HR9 7AS

Telephone number at premises (if any)
Non-domestic rateable value of premises New Build

Part 2 - Applicant Details

Please state whether you are applying for a premises licence as Please tick as appropriate

- a) an individual or individuals * [] please complete section (A)
b) a person other than an individual *
i. as a limited company [x] please complete section (B)
ii. as a partnership [] please complete section (B)
iii. as an unincorporated association or [] please complete section (B)
iv. other (for example a statutory corporation) [] please complete section (B)
c) a recognised club [] please complete section (B)
d) a charity [] please complete section (B)
e) the proprietor of an educational establishment [] please complete section (B)
f) a health service body [] please complete section (B)

- g) a person who is registered under Part 2 of the Care Standards Act 2000 (c14) in respect of an independent hospital in Wales please complete section (B)
- g) a person who is registered under Chapter 2 of Part 1 of the Health and Social Care Act 2008 (within the meaning of that Part) in an independent hospital in England please complete section (B)
- h) the chief officer of police of a police force in England and Wales please complete section (B)

* If you are applying as a person described in (a) or (b) please confirm:

Please tick yes

- I am carrying on or proposing to carry on a business which involves the use of the premises for licensable activities; or
- I am making the application pursuant to a statutory function or
- a function discharged by virtue of Her Majesty's prerogative

(A) INDIVIDUAL APPLICANTS (fill in as applicable)

Mr <input type="checkbox"/>	Mrs <input type="checkbox"/>	Miss <input type="checkbox"/>	Ms <input type="checkbox"/>	Other Title (for example, Rev)	
Surname			First names		
I am 18 years old or over				<input type="checkbox"/>	Please tick yes
Current postal address if different from premises address					
Post town		Postcode			
Daytime contact telephone number					
E-mail address (optional)					

SECOND INDIVIDUAL APPLICANT (if applicable)

Mr <input type="checkbox"/>	Mrs <input type="checkbox"/>	Miss <input type="checkbox"/>	Ms <input type="checkbox"/>	Other Title (for example, Rev)	
Surname			First names		
I am 18 years old or over				<input type="checkbox"/>	Please tick yes
Current postal address if different from premises address					
Post town		Postcode			
Daytime contact telephone number					
E-mail address (optional)					

(B) OTHER APPLICANTS

Please provide name and registered address of applicant in full. Where appropriate please give any registered number. In the case of a partnership or other joint venture (other than a body corporate), please give the name and address of each party concerned.

Name Co-operative Group Food Ltd
Address Dept 10227 1 Angel Square Manchester M60 0AG
Registered number (where applicable) IP26715R
Description of applicant (for example, partnership, company, unincorporated association etc.) Industrial Provident
Telephone number (if any)
E-mail address (optional)

Part 3 Operating Schedule

When do you want the premises licence to start?

DD	MM	YYYY
┆	┆	┆
┆	┆	┆
┆	┆	┆
┆	┆	┆

If you wish the licence to be valid only for a limited period, when do you want it to end?

DD	MM	YYYY
┆	┆	┆
┆	┆	┆
┆	┆	┆
┆	┆	┆

Please give a general description of the premises (please read guidance note 1)

Proposed convenience retail store to trade 7 days a week selling groceries, sundry items and alcohol for consumption off the premises only.

If 5,000 or more people are expected to attend the premises at any one time, please state the number expected to attend.

What licensable activities do you intend to carry on from the premises?

(Please see sections 1 and 14 of the Licensing Act 2003 and Schedules 1 and 2 to the Licensing Act 2003)

Provision of regulated entertainment

Please tick any that apply

- a) plays (if ticking yes, fill in box A)
- b) films (if ticking yes, fill in box B)
- c) indoor sporting events (if ticking yes, fill in box C)
- d) boxing or wrestling entertainment (if ticking yes, fill in box D)
- e) live music (if ticking yes, fill in box E)
- f) recorded music (if ticking yes, fill in box F)
- g) performances of dance (if ticking yes, fill in box G)
- h) anything of a similar description to that falling within (e), (f) or (g) (if ticking yes, fill in box H)

Provision of late night refreshment (if ticking yes, fill in box I)

Supply of alcohol (if ticking yes, fill in box J)

In all cases complete boxes K, L and M

A

Plays Standard days and timings (please read guidance note 6)			<u>Will the performance of a play take place indoors or outdoors or both – please tick</u> (please read guidance note 2)	Indoors	<input type="checkbox"/>
				Outdoors	<input type="checkbox"/>
				Both	<input type="checkbox"/>
Day	Start	Finish	<u>Please give further details here</u> (please read guidance note 3)		
Mon					
Tue			<u>State any seasonal variations for performing plays</u> (please read guidance note 4)		
Wed					
Thur			<u>Non standard timings. Where you intend to use the premises for the performance of plays at different times to those listed in the column on the left, please list</u> (please read guidance note 5)		
Fri					
Sat					
Sun					

B

Films Standard days and timings (please read guidance note 6)			<u>Will the exhibition of films take place indoors or outdoors or both – please tick</u> (please read guidance note 2)	Indoors	<input type="checkbox"/>
				Outdoors	<input type="checkbox"/>
				Both	<input type="checkbox"/>
Day	Start	Finish	<u>Please give further details here</u> (please read guidance note 3)		
Mon					
Tue			<u>State any seasonal variations for the exhibition of films</u> (please read guidance note 4)		
Wed					
Thur			<u>Non standard timings. Where you intend to use the premises for the exhibition of films at different times to those listed in the column on the left, please list</u> (please read guidance note 5)		
Fri					
Sat					
Sun					

C

Indoor sporting events Standard days and timings (please read guidance note 6)			<u>Please give further details</u> (please read guidance note 3)
Day	Start	Finish	
Mon			<u>State any seasonal variations for indoor sporting events</u> (please read guidance note 4)
Tue			
Wed			
Thur			<u>Non standard timings. Where you intend to use the premises for indoor sporting events at different times to those listed in the column on the left, please list</u> (please read guidance note 5)
Fri			
Sat			
Sun			

D

Boxing or wrestling entertainments Standard days and timings (please read guidance note 6)			<u>Will the boxing or wrestling entertainment take place indoors or outdoors or both – please tick</u> (please read guidance note 2)	Indoors	<input type="checkbox"/>
				Outdoors	<input type="checkbox"/>
				Both	<input type="checkbox"/>
Day	Start	Finish	<u>Please give further details here</u> (please read guidance note 3)		
Mon					
Tue					
Wed			<u>State any seasonal variations for boxing or wrestling entertainment</u> (please read guidance note 4)		
Thur					
Fri					
Sat			<u>Non standard timings. Where you intend to use the premises for boxing or wrestling entertainment at different times to those listed in the column on the left, please list</u> (please read guidance note 5)		
Sun					

E

Live music Standard days and timings (please read guidance note 6)			Will the performance of live music take place indoors or outdoors or both – please tick (please read guidance note 2)	Indoors	<input type="checkbox"/>
				Outdoors	<input type="checkbox"/>
				Both	<input type="checkbox"/>
Day	Start	Finish	Please give further details here (please read guidance note 3)		
Mon					
Tue					
Wed			State any seasonal variations for the performance of live music (please read guidance note 4)		
Thur					
Fri			Non standard timings. Where you intend to use the premises for the performance of live music at different times to those listed in the column on the left, please list (please read guidance note 5)		
Sat					
Sun					

F

Recorded music Standard days and timings (please read guidance note 6)			<u>Will the playing of recorded music take place indoors or outdoors or both – please tick</u> (please read guidance note 2)	Indoors	<input type="checkbox"/>
				Outdoors	<input type="checkbox"/>
				Both	<input type="checkbox"/>
Day	Start	Finish	<u>Please give further details here</u> (please read guidance note 3)		
Mon					
Tue					
Wed			<u>State any seasonal variations for the playing of recorded music</u> (please read guidance note 4)		
Thur					
Fri					
Sat			<u>Non standard timings. Where you intend to use the premises for the playing of recorded music at different times to those listed in the column on the left, please list</u> (please read guidance note 5)		
Sun					

G

Performances of dance Standard days and timings (please read guidance note 6)			<u>Will the performance of dance take place indoors or outdoors or both – please tick</u> (please read guidance note 2)	Indoors	<input type="checkbox"/>
				Outdoors	<input type="checkbox"/>
				Both	<input type="checkbox"/>
Day	Start	Finish	<u>Please give further details here</u> (please read guidance note 3)		
Mon					
Tue					
Wed			<u>State any seasonal variations for the performance of dance</u> (please read guidance note 4)		
Thur					
Fri			<u>Non standard timings. Where you intend to use the premises for the performance of dance at different times to those listed in the column on the left, please list</u> (please read guidance note 5)		
Sat					
Sun					

H

Anything of a similar description to that falling within (e), (f) or (g) Standard days and timings (please read guidance note 6)			Please give a description of the type of entertainment you will be providing		
Day	Start	Finish	<u>Will this entertainment take place indoors or outdoors or both – please tick</u> (please read guidance note 2)	Indoors	<input type="checkbox"/>
Mon				Outdoors	<input type="checkbox"/>
				Both	<input type="checkbox"/>
Tue			<u>Please give further details here</u> (please read guidance note 3)		
Wed					
Thur			<u>State any seasonal variations for entertainment of a similar description to that falling within (e), (f) or (g)</u> (please read guidance note 4)		
Fri					
Sat			<u>Non standard timings. Where you intend to use the premises for the entertainment of a similar description to that falling within (e), (f) or (g) at different times to those listed in the column on the left, please list</u> (please read guidance note 5)		
Sun					



I

Late night refreshment Standard days and timings (please read guidance note 6)			Will the provision of late night refreshment take place indoors or outdoors or both – please tick (please read guidance note 2)	Indoors	<input type="checkbox"/>
				Outdoors	<input type="checkbox"/>
				Both	<input type="checkbox"/>
Day	Start	Finish			
Mon			<u>Please give further details here</u> (please read guidance note 3)		
Tue					
Wed			<u>State any seasonal variations for the provision of late night refreshment</u> (please read guidance note 4)		
Thur					
Fri			<u>Non standard timings. Where you intend to use the premises for the provision of late night refreshment at different times, to those listed in the column on the left, please list</u> (please read guidance note 5)		
Sat					
Sun					

J

Supply of alcohol Standard days and timings (please read guidance note 6)			Will the supply of alcohol be for consumption – please tick (please read guidance note 7)	On the premises	<input type="checkbox"/>			
				Off the premises	<input checked="" type="checkbox"/>			
				Both	<input type="checkbox"/>			
Day	Start	Finish	State any seasonal variations for the supply of alcohol (please read guidance note 4)					
Mon	06:00	23:00						
Tue	06:00	23:00						
Wed	06:00	23:00						
Thur	06:00	23:00				Non standard timings. Where you intend to use the premises for the supply of alcohol at different times to those listed in the column on the left, please list (please read guidance note 5)		
Fri	06:00	23:00						
Sat	06:00	23:00						
Sun	06:00	23:00						

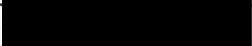
State the name and details of the individual whom you wish to specify on the licence as designated premises supervisor:

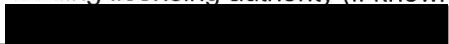
Name	Susan Gould
	
Postcode	
Personal licence number (if known)	
Issuing licensing authority (if known)	

K

Please highlight any adult entertainment or services, activities, other entertainment or matters ancillary to the use of the premises that may give rise to concern in respect of children (please read guidance note 8).

None

L

Hours premises are open to the public Standard days and timings (please read guidance note 6)			State any seasonal variations (please read guidance note 4)
Day	Start	Finish	
Mon			Non standard timings. Where you intend the premises to be open to the public at different times from those listed in the column on the left, please list (please read guidance note 5) At the discretion of the premises licence holder.
Tue			
Wed			
Thur			
Fri			
Sat			
Sun			

M Describe the steps you intend to take to promote the four licensing objectives:

a) General – all four licensing objectives (b, c, d and e) (please read guidance note 9)

The applicant has given thought to the potential impact of the grant of this application on the four licensing objectives and, having regard to the locality, considers that the following conditions are appropriate.

b) The prevention of crime and disorder

1. The premises shall maintain a CCTV system which gives coverage of all entry and exit points. The system shall continually record whilst the premises are open and conducting licensable activities. All recordings shall be stored for a minimum period of 28 days and shall be capable of being easily downloaded. Recordings shall be made available upon the receipt of a request by an authorised Officer of the Police or the Local Authority.
2. There shall be "CCTV in Operation" signs prominently displayed at the premises.
3. An incident log (whether kept in a written or electronic form) shall be retained at the premises and made available to an authorised Officer of the Police or the Local Authority.
4. The premises shall operate a proof of age scheme, such as a Challenge 25, whereby the only forms of acceptable identification shall be either a photographic driving licence, a valid passport, military identification or any other recognised form of photographic identification incorporating the PASS logo, or any other form of identification from time to time approved by the secretary of the state.
5. The premises will be fitted with a burglar alarm system
6. The premises will be fitted with a panic button system for staff to utilise in the case of an emergency.

c) Public safety

The premises licence holder shall ensure that the appropriate fire safety, and health and safety regulations are applied at the premises.

d) The prevention of public nuisance

A complaints procedure will be maintained, details of which will be made available in store and upon request.

e) The protection of children from harm

1. All staff will receive comprehensive training in relation to age restricted products and in particular the sale of alcohol. No member of staff will be permitted to sell age restricted products until such time as they have successfully completed the aforementioned training.
2. An age till prompt system will be utilised at the premises in respect of age restricted products.
3. A refusals register (whether kept and written or electronic form) will be maintained at the premises and will be made available for inspection upon request by an authorised Officer of the Police or the Local Authority

Checklist:

Please tick to indicate agreement

- I have made or enclosed payment of the fee.
- I have enclosed the plan of the premises.
- I have sent copies of this application and the plan to responsible authorities and others where applicable.
- I have enclosed the consent form completed by the individual I wish to be designated premises supervisor, if applicable.
- I understand that I must now advertise my application.
- I understand that if I do not comply with the above requirements my application will be rejected.

IT IS AN OFFENCE, LIABLE ON SUMMARY CONVICTION TO A FINE NOT EXCEEDING LEVEL 5 ON THE STANDARD SCALE, UNDER SECTION 158 OF THE LICENSING ACT 2003, TO MAKE A FALSE STATEMENT IN OR IN CONNECTION WITH THIS APPLICATION.

Part 4 – Signatures (please read guidance note 10)

Signature of applicant or applicant's solicitor or other duly authorised agent (see guidance note 11). **If signing on behalf of the applicant, please state in what capacity.**

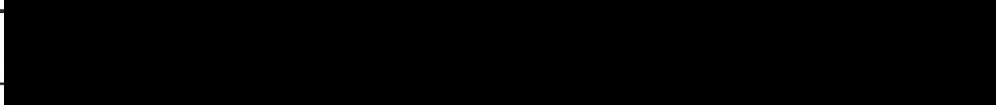
Signature	
Date	26 th November 2015
Capacity	Solicitor acting on behalf of the applicant

For joint applications, signature of 2nd applicant or 2nd applicant's solicitor or other authorised agent (please read guidance note 12). **If signing on behalf of the applicant, please state in what capacity.**

Signature	
Date	
Capacity	

Contact name (where not previously given) and postal address for correspondence associated with this application (please read guidance note 13)

Notes for Guidance

1. Describe the premises, for example the type of premises, its general situation and layout and any other information which could be relevant to the licensing objectives. Where your application includes off-supplies of alcohol and you intend to provide a place for consumption of these off-supplies, you must include a description of where the place will be and its proximity to the premises.
2. Where taking place in a building or other structure please tick as appropriate (indoors may include a tent).
3. For example the type of activity to be authorised, if not already stated, and give relevant further details, for example (but not exclusively) whether or not music will be amplified or unamplified.
4. For example (but not exclusively), where the activity will occur on additional days during the summer months.
5. For example (but not exclusively), where you wish the activity to go on longer on a particular day e.g. Christmas Eve.
6. Please give timings in 24 hour clock (e.g. 16:00) and only give details for the days of the week when you intend the premises to be used for the activity.
7. If you wish people to be able to consume alcohol on the premises, please tick 'on the premises'. If you wish people to be able to purchase alcohol to consume away from the premises, please tick 'off the premises'. If you wish people to be able to do both, please tick 'both'.
8. Please give information about anything intended to occur at the premises or ancillary to the use of the premises which may give rise to concern in respect of children, regardless of whether you intend children to have access to the premises, for example (but not exclusively) nudity or semi-nudity, films for restricted age groups or the presence of gaming machines.
9. Please list here steps you will take to promote all four licensing objectives together.
10. The application form must be signed.
11. An applicant's agent (for example solicitor) may sign the form on their behalf provided that they have actual authority to do so.
12. Where there is more than one applicant, each of the applicant or their respective agent must sign the application form.
13. This is the address which we shall use to correspond with you about this application.

Consent of individual to being specified as premises supervisor

I SUSAN GOULD
[full name of prospective premises supervisor]

of... [redacted]
[home address of prospective premises supervisor]

hereby confirm that I give my consent to be specified as the designated premises supervisor in relation to the application for

Designated Premises Supervisor Variation by The Co-operative Group Food Limited
[type of application] [name of applicant]

relating to a premises licence NIA [number of existing licence, if any]

for THE FORMER OVERROSS GARAGE

OVERROSS STREET

ROSS ON WYE, HEREFORDSHIRE HR9 7AS
[name and address of premises to which the application relates]

and any premises licence to be granted or varied in respect of this application made by **The Co-operative Group Food Limited** concerning the supply of alcohol at

[name of applicant] THE FORMER OVERROSS GARAGE

OVERROSS STREET, ROSS ON WYE

HEREFORDSHIRE HR9 7AS
[name and address of premises to which application relates]

I also confirm that I am applying for, intend to apply for or currently hold a personal licence, details of which I set out below.

Personal [redacted]
[insert personal licence number]

Personal authority..... [redacted]
[insert name of personal licence issuing authority]

[redacted]

SUSAN GOULD Name (please print)

10. 11. 15 Dated

[redacted]

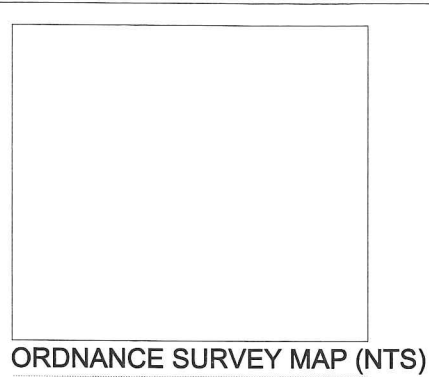

ORDNANCE SURVEY MAP (NTS)



ELEVATIONS 1:200

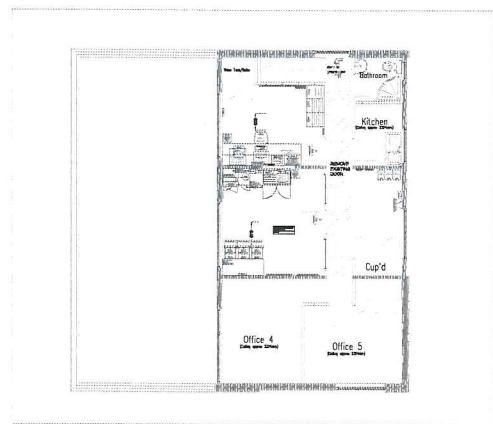

BACK OF HOUSE - 1:100

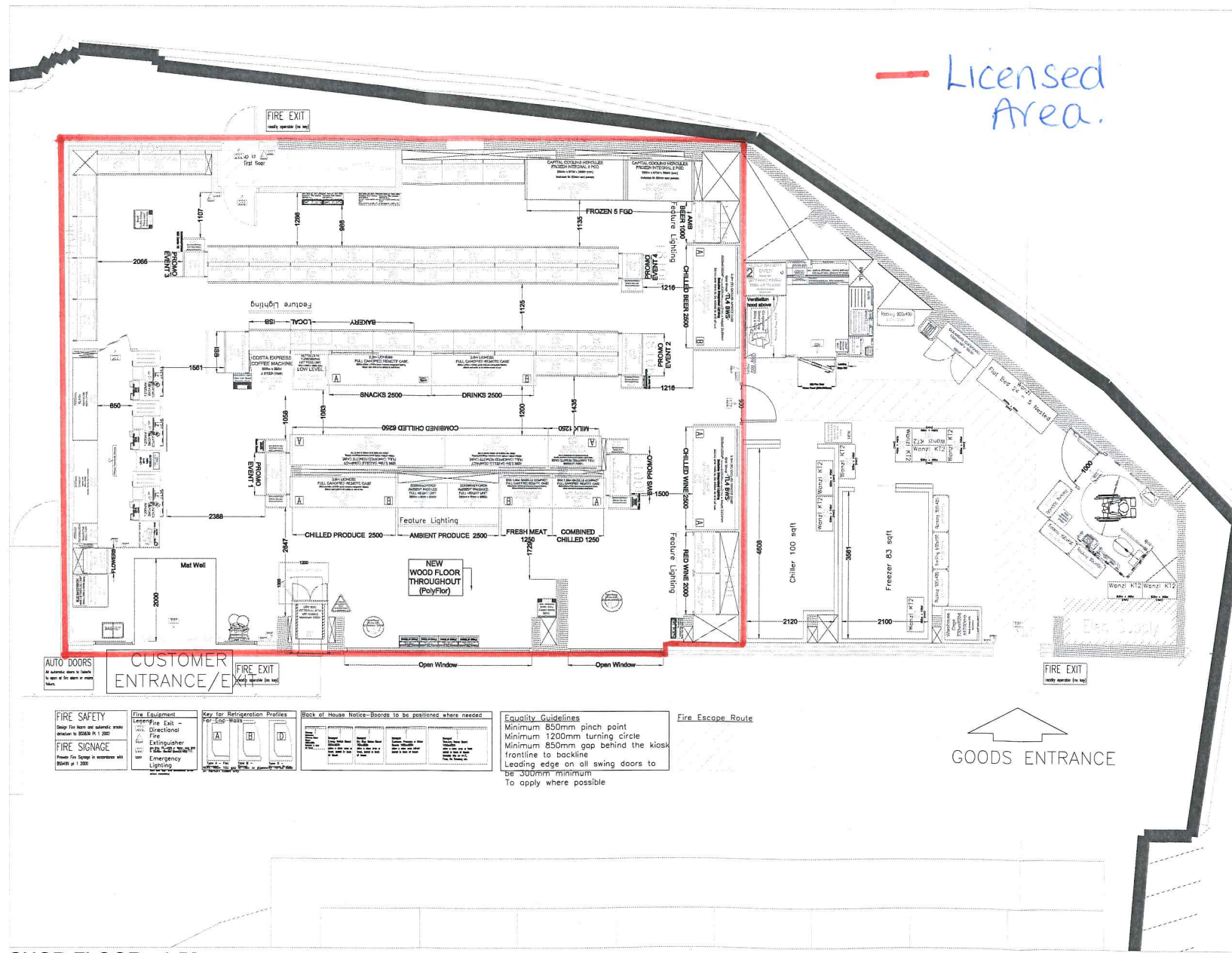

SHOP-FLOOR - 1:50

Licensed Area.

FIRE SAFETY
 Fire Exits are indicated on the drawings in accordance with BS 5838:1:2002.
FIRE SIGNAGE
 Please refer to the Fire Signage Schedule in the Appendix for details of the signage to be provided.

Fire Equipment
 Fire Extinguishers: To be provided in accordance with BS 5446:1:2002.
 Fire Blankets: To be provided in accordance with BS 7159:1:2002.
 Fire Alarm: To be provided in accordance with BS 5839:1:2002.

Key for Refrigeration Profiles
 A: Refrigerator
 B: Freezer
 C: Chiller

Back of House Notice-Boards to be positioned where needed

Equality Guidelines
 Minimum 850mm pinch point
 Minimum 1200mm turning circle
 Minimum 850mm gap behind the kiosk frontline to backline
 Leading edge on all swing doors to be 300mm minimum to apply where possible

Fire Escape Route

Description of Amendments
 25.09.15 - Ross-on-Wye - P1F1M0/EW
 Proposal as per S22 Checklist
 05.10.15 - Ross-on-Wye - P1F2M0/RA
 Amended as per Clients Comments
 07.10.15 - Ross-on-Wye - P1F3M0/AT
 2 FGD freezer replaced with 3 FGD

Notes
 1. The design is based on the information provided by the client and is subject to change without notice.
 2. The design is based on the current regulations and standards in force at the time of issue.
 3. The design is based on the current regulations and standards in force at the time of issue.

Notes
 1. The design is based on the information provided by the client and is subject to change without notice.
 2. The design is based on the current regulations and standards in force at the time of issue.
 3. The design is based on the current regulations and standards in force at the time of issue.

Notes
 1. The design is based on the information provided by the client and is subject to change without notice.
 2. The design is based on the current regulations and standards in force at the time of issue.
 3. The design is based on the current regulations and standards in force at the time of issue.

Notes
 1. The design is based on the information provided by the client and is subject to change without notice.
 2. The design is based on the current regulations and standards in force at the time of issue.
 3. The design is based on the current regulations and standards in force at the time of issue.

Notes
 1. The design is based on the information provided by the client and is subject to change without notice.
 2. The design is based on the current regulations and standards in force at the time of issue.
 3. The design is based on the current regulations and standards in force at the time of issue.

Notes
 1. The design is based on the information provided by the client and is subject to change without notice.
 2. The design is based on the current regulations and standards in force at the time of issue.
 3. The design is based on the current regulations and standards in force at the time of issue.

Drawing Information		ROSS-ON-WYE	
Existing	Proposed	Oversea Street	Hub Number: TBC
Great Building Area (GBA)	1702.00 sq.ft.	Ross-on-Wye	
Great Sales Area (GSA)	1000.00 sq.ft.	Herefordshire	
Net Sales Area (NSA)	1000.00 sq.ft.	HR7 7AS	
Back of House Information		Store Phone No:	
Back of House	1702.00 sq.ft.	Format:	TBC
Back Up Chilled	1000.00 sq.ft.	Drawing Information	
Back Up Frozen	800.00 sq.ft.	Brief Description Of Work:	
Scale: 1:50		Proposed Picture Layout	
Drawing By: [Name]		Latest system drawing	
Email: [Email]		Job Originated By:	
Drawing Reviewer: [Name]		Acquisition Programme	
Sign Off Meeting: [Date]		Drawing No:	
Drawing Status: Second Review CAD		ROSS-ON-WYE-P1	
		Future Rev:	
		Macro Rev:	

The co-operative food